

Coastal Enterprise

DP MPV

JULY 2 2024



MAIN SPECIFICATIONS

General

Type of vessel:	DP Ultra Shallow Draft Support Vessel - 2160 hp, 45 t AHT winch, 240 tm crane, 16 tpb
Classification:	1 Hull • Mach AUT-UMS
IMO:	8987424
Callsign:	PHCG
MMSI:	245119000
Flag:	Dutch
Tonnage (GT):	356

Performances

Bollard Pull ahead:	16 t
---------------------	------

Tank Capacities

Fuel oil:	55 m ³
Fresh water:	74 m ³
Black/grey water:	1.30 m ³

Dimensions

Length O.A.:	39 m
Beam O.A.:	11.50 m
Draught aft (range):	1.12 m – 1.40 m
Max deadweight:	175 t
Clear deck area:	300 m ²

JIFMAR GROUP

→ Contact: sales@jifmar.net



This document is for guidance and information only. Information provided is given under good faith and is non-contractual. This document may be updated without advanced notice. It may not be published, redistributed or reproduced without the prior written consent of ©Jifmar Group.



DETAILED SPECIFICATIONS

Propulsion System

FWD azimuth thrusters:	Twin fixed pitch propellers in nozzles
AFT azimuth thrusters:	360° azimuth thruster 298 kW
Bow thruster:	2 x 360° azimuth thruster 347 kW
Main engines:	3 x Caterpillar 3406C DI-TA 298 kW 2 x Cummings N14G1 347 kW

Auxiliary Systems

Generator sets:	2 x Caterpillar C6.6 DITA 125 kVA – 400 V / 50 Hz
-----------------	--

Deck Lay-out

Crane FWD:	Heila HLRM 240-2S 240tm Fixed hook SWL 16 t @ 11.80 mt Wire winch SWL 15 t
Anchor handling drum:	30 t
Tugger/Mooring winches:	1 x 7 t / 1 x 20 t

CRANE DIAGRAM

FWD hydraulic crane

Heila HLRM 240-2S

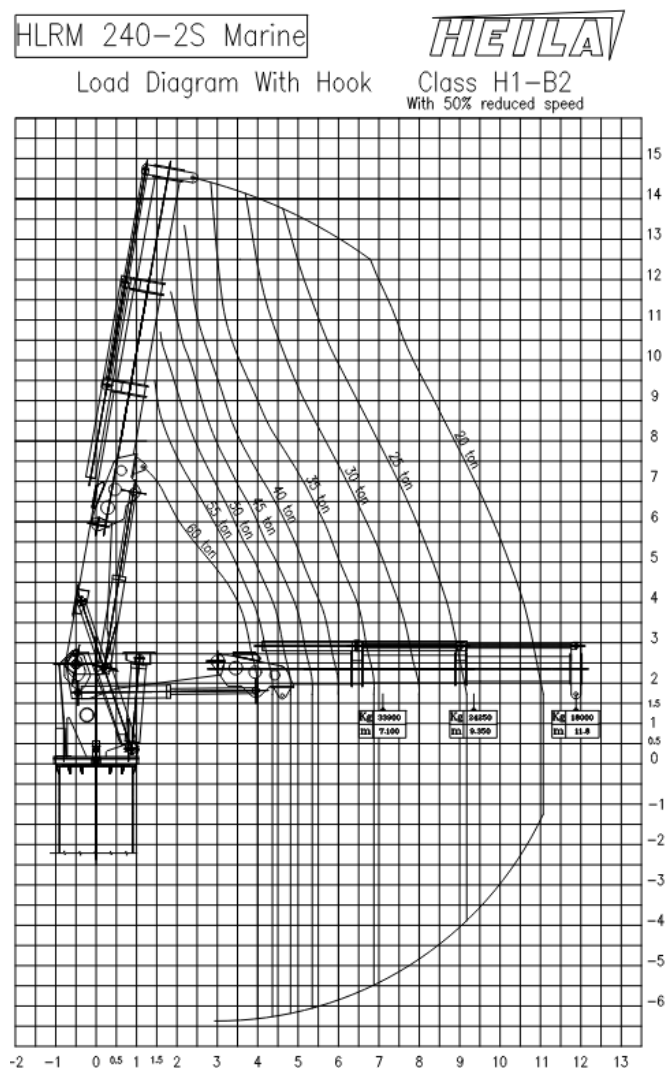

JIFMAR GROUP

→ Contact: sales@jifmar.net



This document is for guidance and information only. Information provided is given under good faith and is non-contractual. This document may be updated without advanced notice. It may not be published, redistributed or reproduced without the prior written consent of ©Jifmar Group.



GENERAL ARRANGEMENT

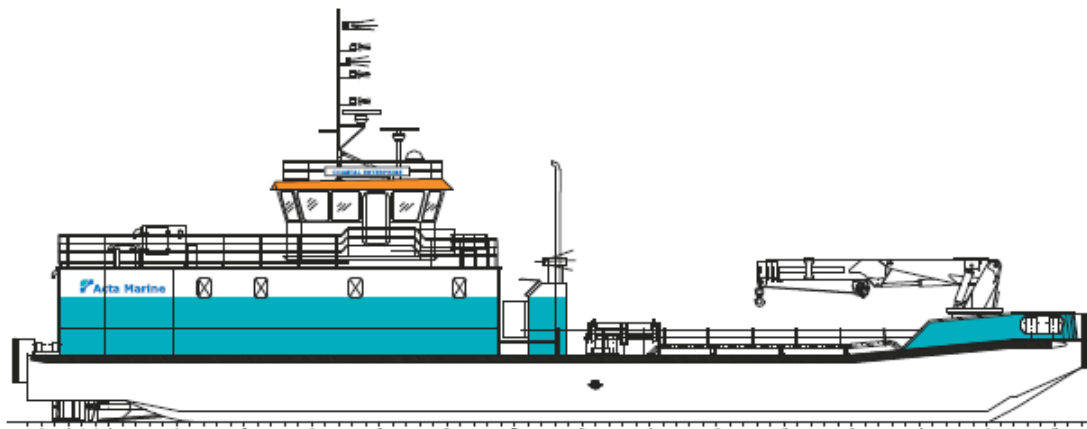

Profile

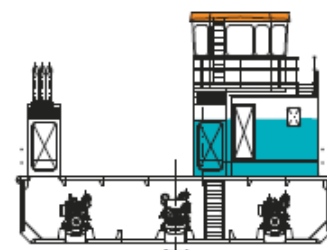

Front view

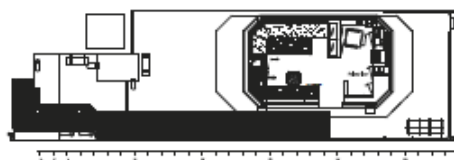

Wheelhouse deck

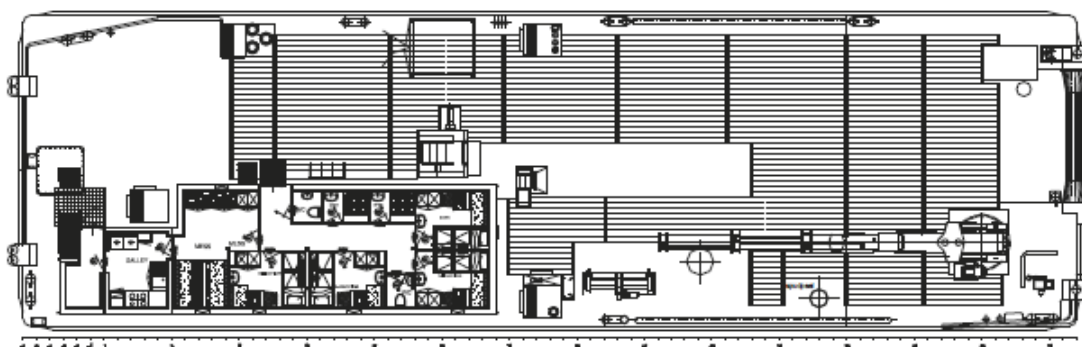

Main deck

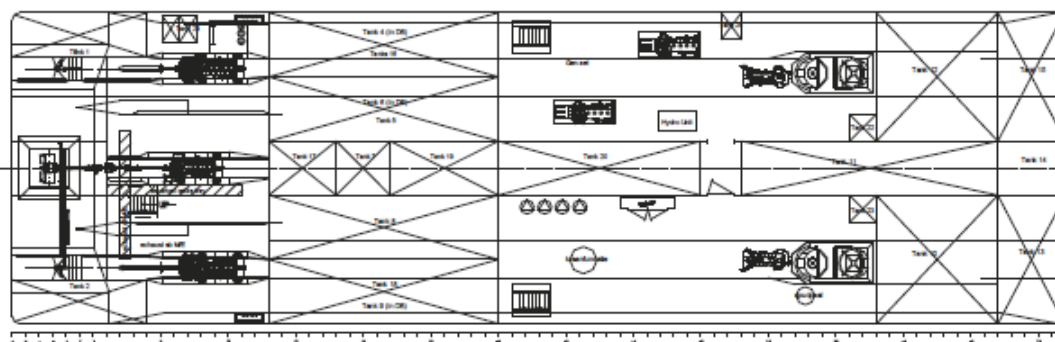

Below main deck